

Figure 1: Software Download

Download and Installing Agent Link Byte Interface

- 1) Log into CreditTechnologies.com, access the CTI/MCL System “Software Download” page (figure 1).
- 2) Click on the “Byte Interface (TQS Plus 4.2)” link to begin download.
- 3) Select the “Save this program to disk” radio button and click on “OK.”
- 4) Save the downloaded file to the computer Desktop.

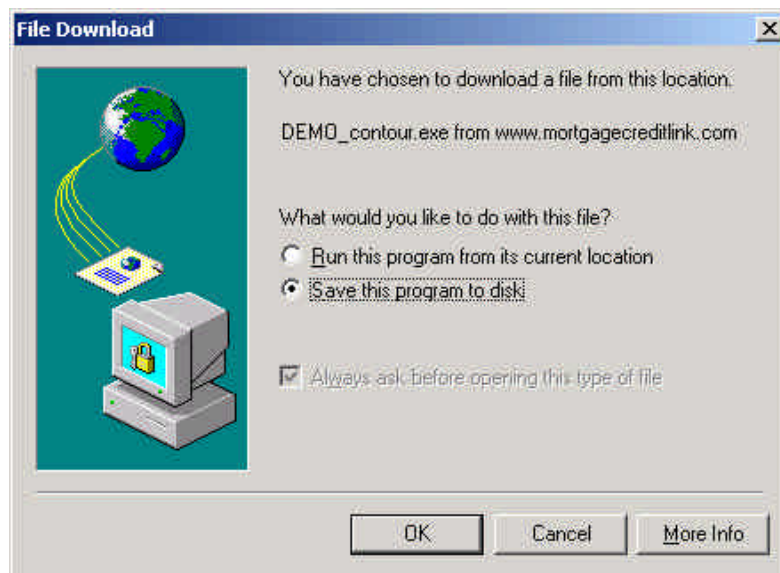

Figure 2: Download dialog

5) When download is complete, click on the “Open” button to begin installation wizard.

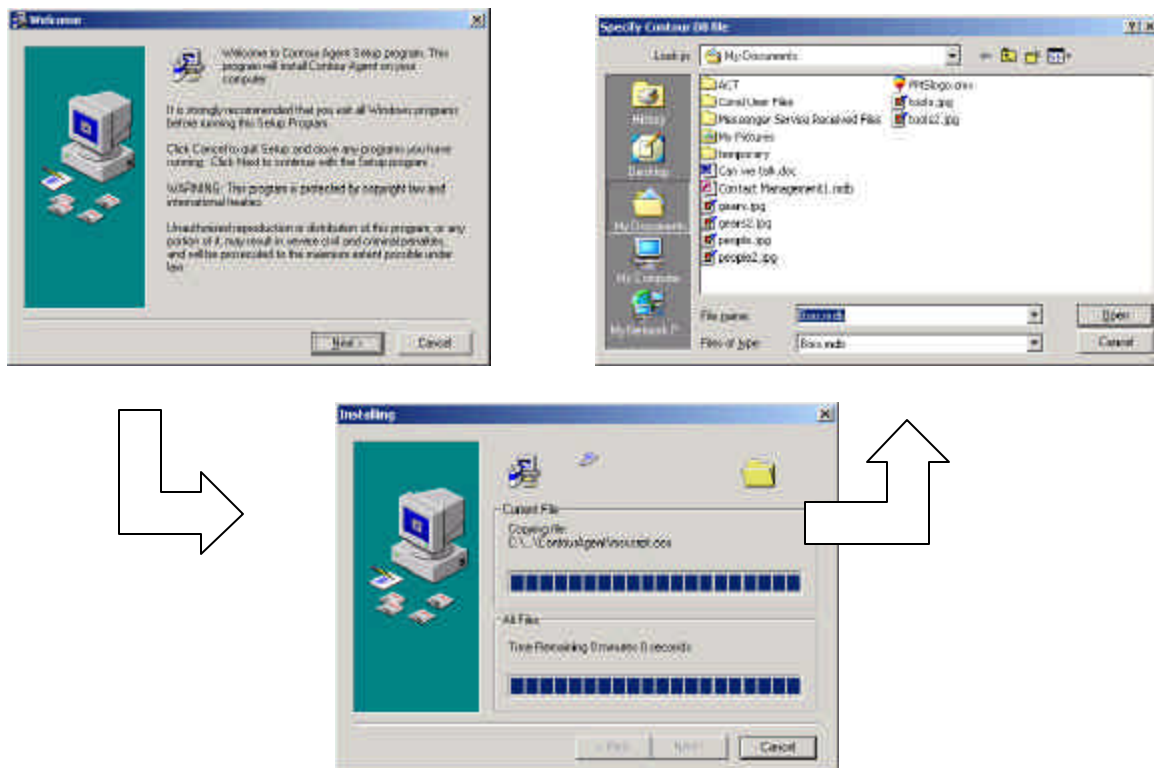
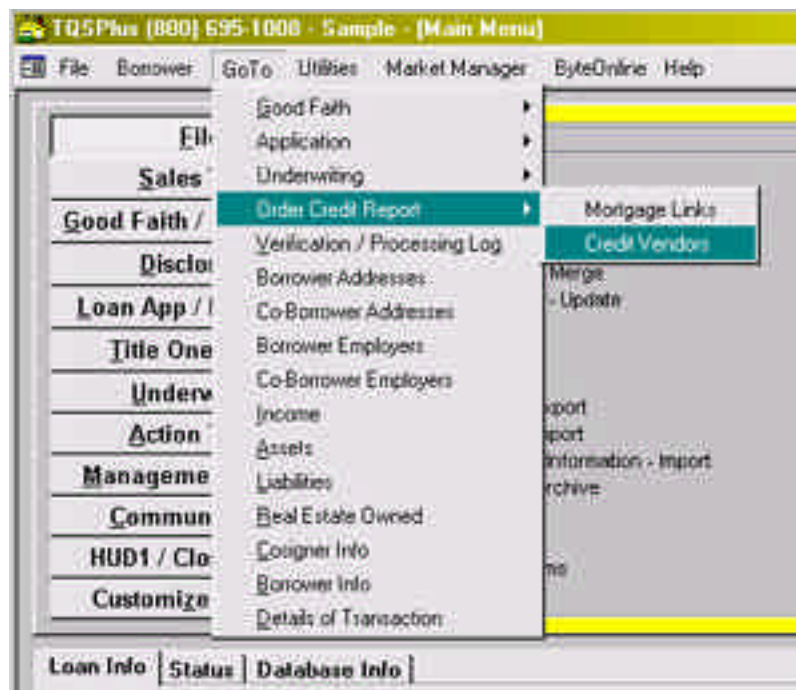

Figure 3: Installation wizard

- 6) Click on “Finish” to complete installation.
- 7) Agent Link will then automatically run for the first time to initialize the application

Using the Agent Link Byte Interface

- 1) Select ‘Goto’->’Order Credit Report’->’Credit Vendors’ from the menu



Tomorrow’s Solutions . . . Today
40480 Grand River Ave., Suite H
Novi, Michigan 48375-2874
Voice 248.473.7400 Fax 248.473.7405
www.CreditTechnologies.com

- 2) Select 'X12' and click on 'Request Credit Reports'

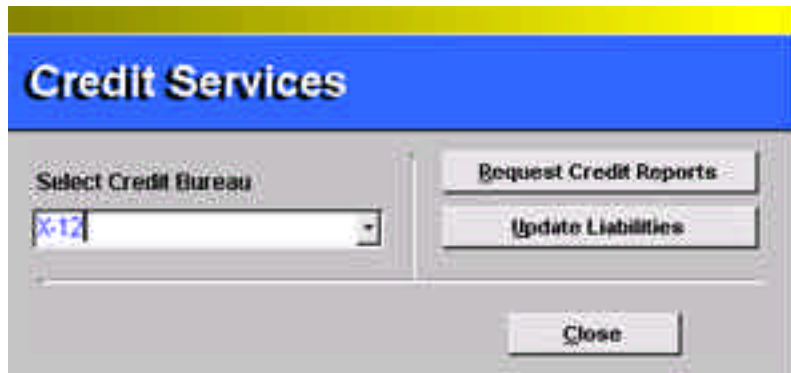

- 3) Select 'Prequal' or 'RMCR'. When requesting a RMCR, bureau selection is not necessary. Click on 'Auto' to export the file. After saving the 833 file, the login screen should appear. If not, double click on the AgentLink icon on the desktop.

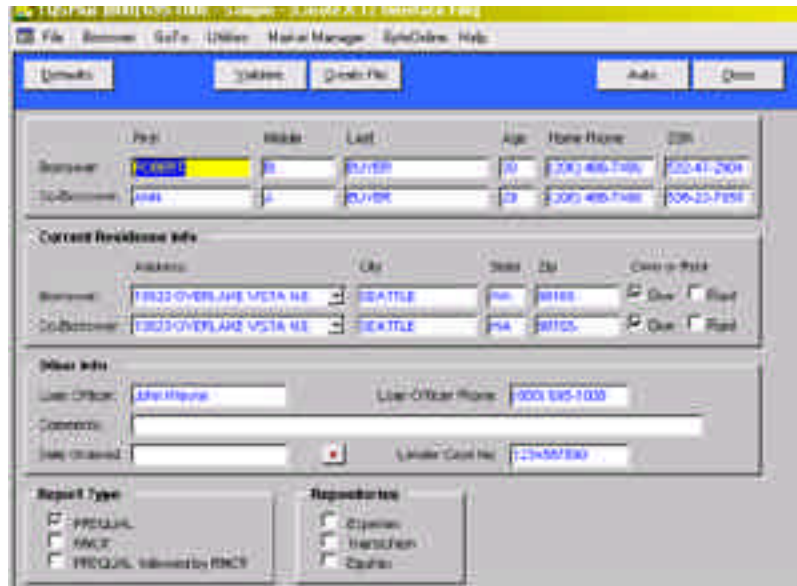

- 4) After filling in your login name and password info, double click on the file that you want or select the file and click 'Order' to process the request.

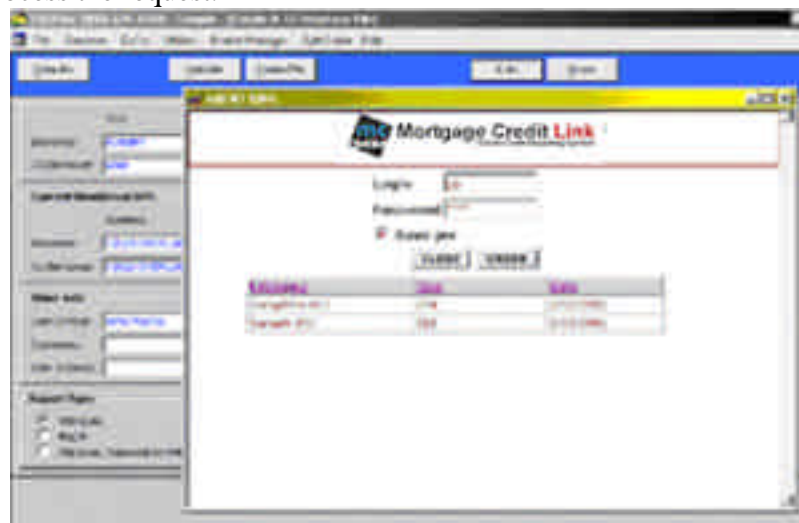

- 5) Verify borrower's info is complete and correct including full name, age or DOB, and 24 months of address. Choose bureaus desired and click 'Order'

- 6) After the report is processed, the results will be displayed as in the following example.

Row	ID	State	Released By	Error Message
1	PC	WYLLINGA 22-08	TEST USER	703
2	PC	WYLLINGA 22-08	TEST USER	703
3	PC	WYLLINGA 22-08	TEST USER	703
4	PC	WYLLINGA 22-08	TEST USER	703
5	PC	WYLLINGA 22-08	TEST USER	703
6	PC	WYLLINGA 22-08	TEST USER	703
7	PC	WYLLINGA 22-08	TEST USER	703
8	PC	WYLLINGA 22-08	TEST USER	703
9	PC	WYLLINGA 22-08	TEST USER	703
10	PC	WYLLINGA 22-08	TEST USER	703

From here, you can

- Request RMCR: The information will be automatically populated with information from borrower file, if RMCR is selected from Byte.
- Export** the liabilities to borrower file (This will **APPEND** liabilities to the borrower file, not replace or remove the existing ones)
- View** the credit report in HTML and PDF format.
- Express Print**, if you have the Express Print Module and Adobe Acrobat Reader 4.0 ready.
- Close** the window.

- 7) 'When requesting a RMCR', the following screen will appear. After completing the request, click 'Save' to confirm the request or click 'Cancel' to return to the borrower info screen. Remember when ordering a RMCR to fax a completed copy of the mortgage application to 800.775.5689. This is required to provide a disclosure of the applicants' liabilities and to provide authorization, which is often required when updated specific tradelines.

AGENT LINE

mc Mortgage Credit Link
Credit Technology System

Please correct the errors indicated by the symbol below.

SAVE
Cancel

Employee

Consumer Company Phone Fax
BYTE ENTERPRISES, INC. SALES MGR

Address State
8018 N.E. BOTHELL WAY #200 SEATTLE, WA 98155 WA

Spouse Company Phone Fax
SCATHICORE SCHOOL TEACHER

Address State
8018 N.E. BOTHELL WAY #200 SEATTLE, WA 98155 WA

Ordered By Additional notes
TEST USER

Please note we are unable to provide technical support for the Byte, Microsoft Windows, Internet explorer or hardware related issues. For assistance in these areas, please contact the appropriate software or hardware vender. Should you encounter any difficulties with the Credit Technologies - Byte Interface not resolved this guide; please contact us at 248.473.7400 Option 4. We will be happy to assist you.

Rev 1.0/6.22.01